JOURNEY HOME, 111t
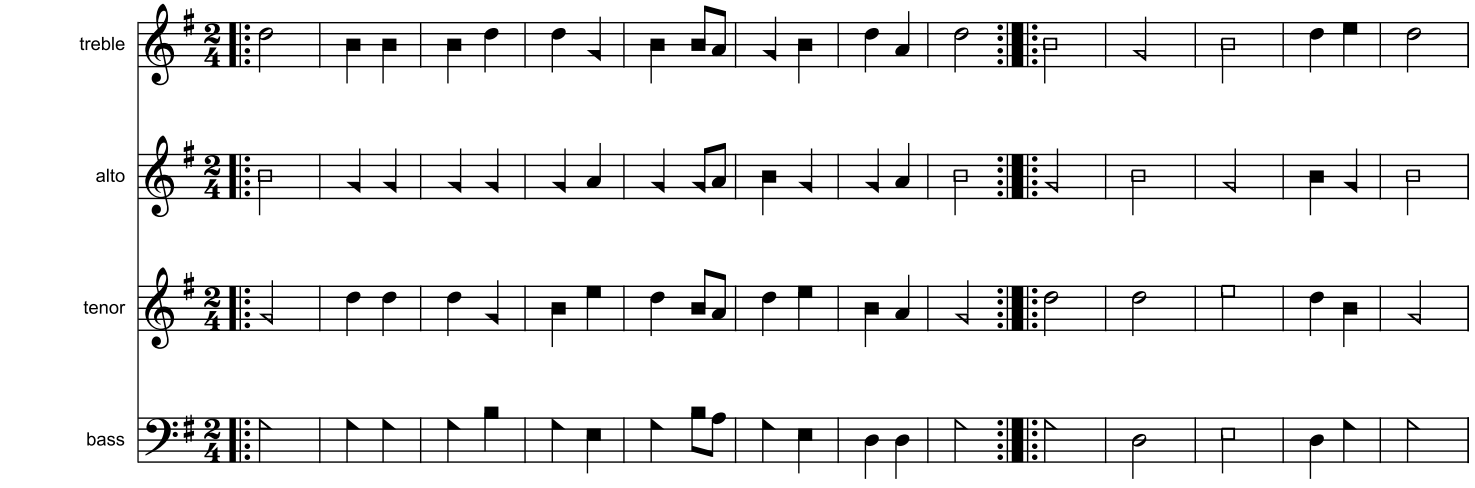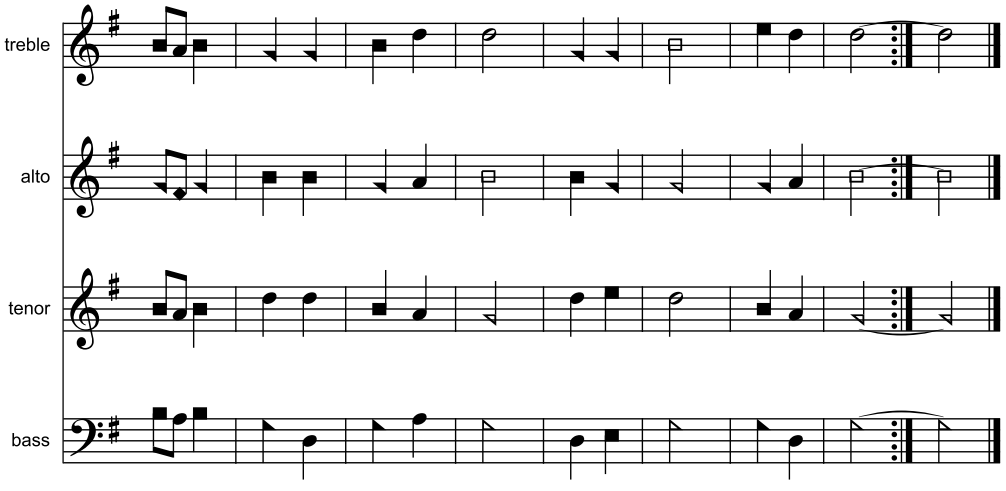
R. F. M. Mann, 1868.