JEFFERSON, 148
As traditionally sung
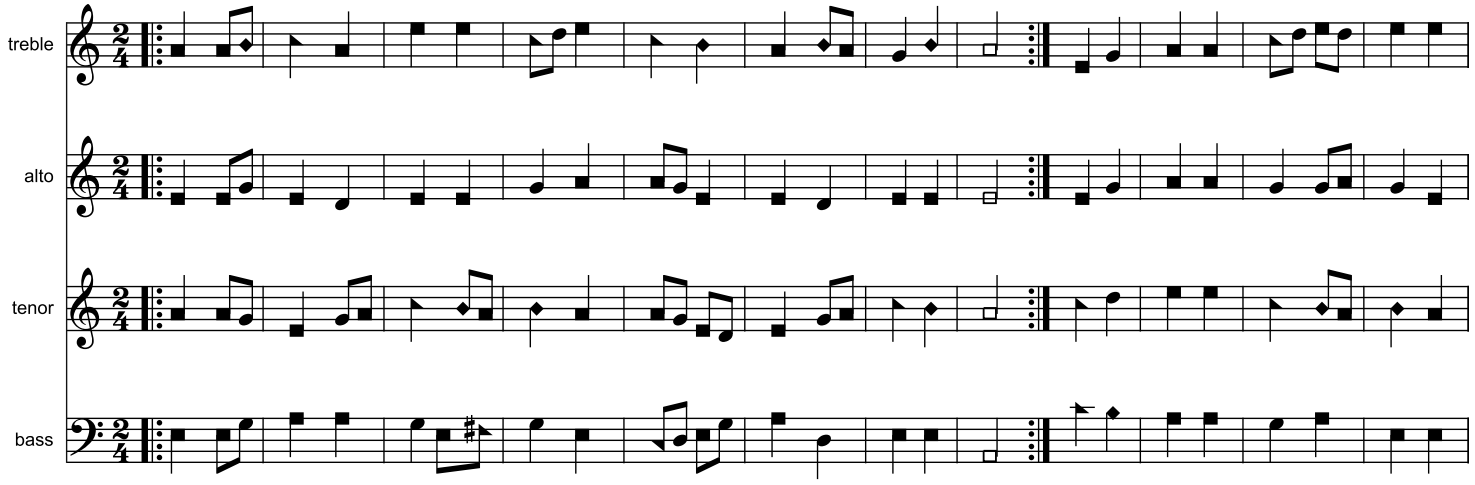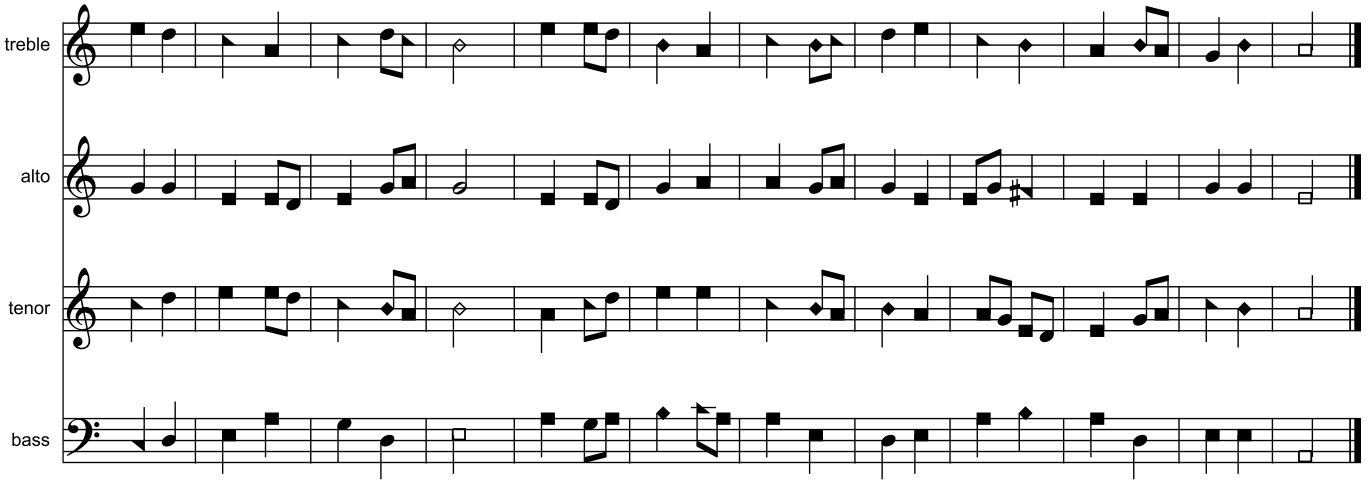
Tennessee Harmony, 1818.