VERMONT, 180
As traditionally sung
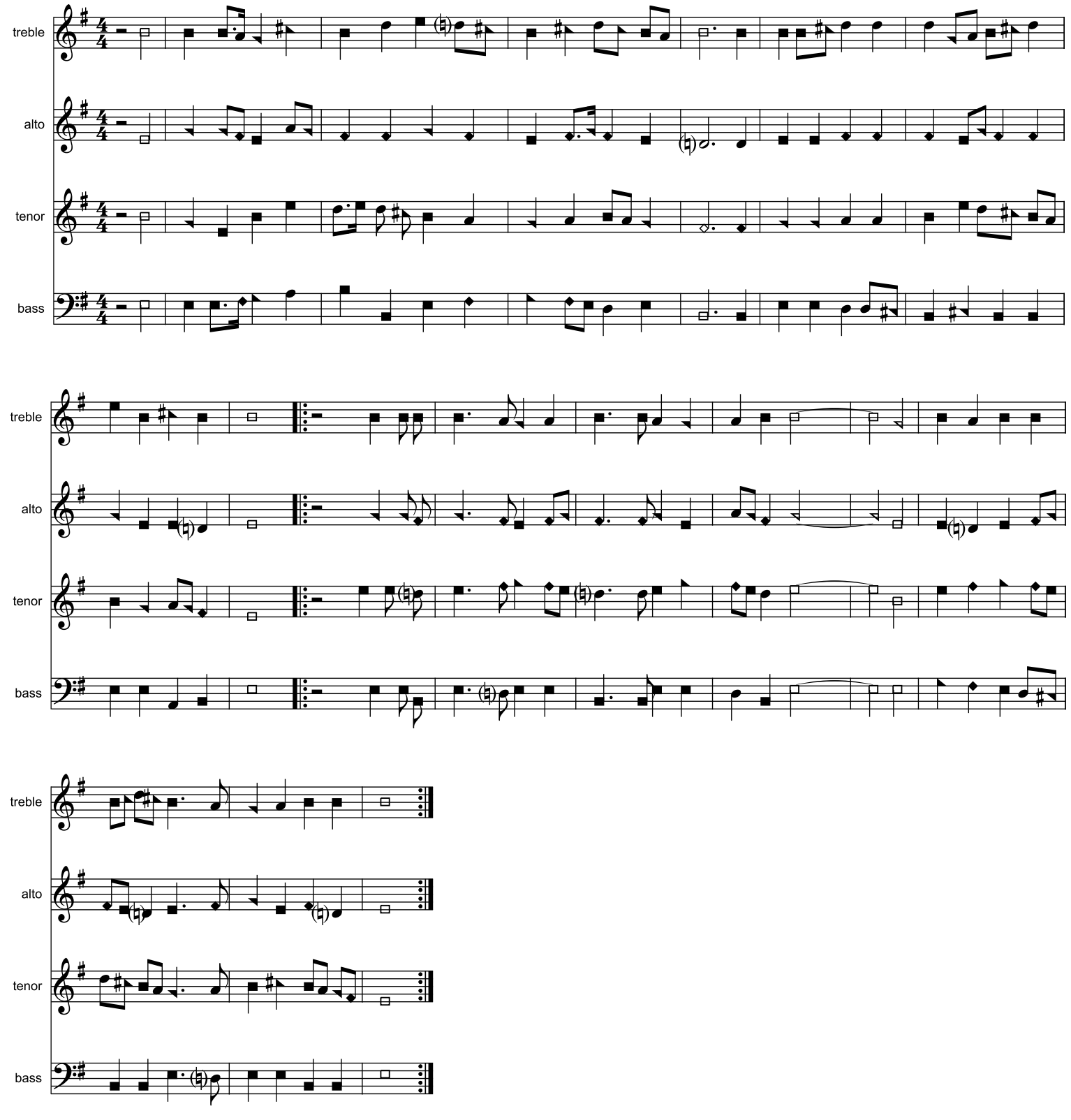
William Billings, 1778.