GRANTVILLE, 423
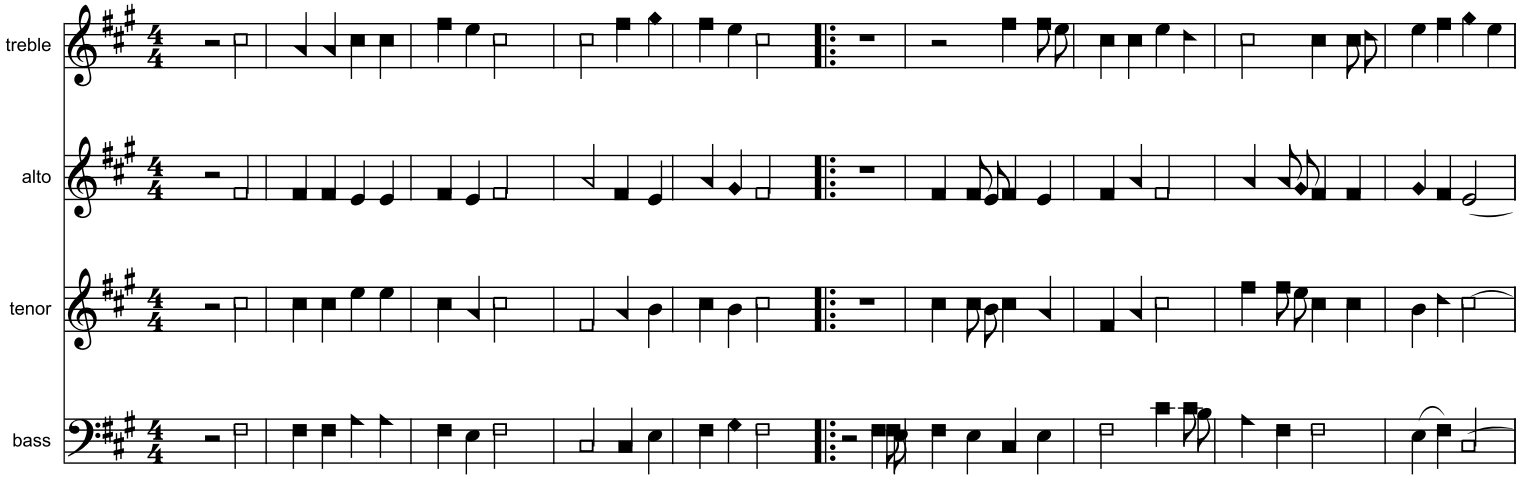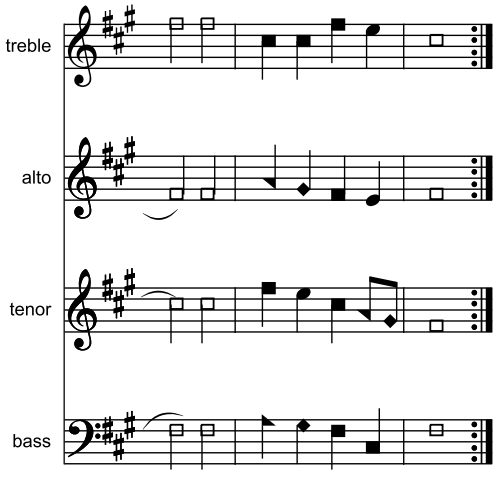
J. P. Reese, 1859.