Remarks :

MARS HILL, 517
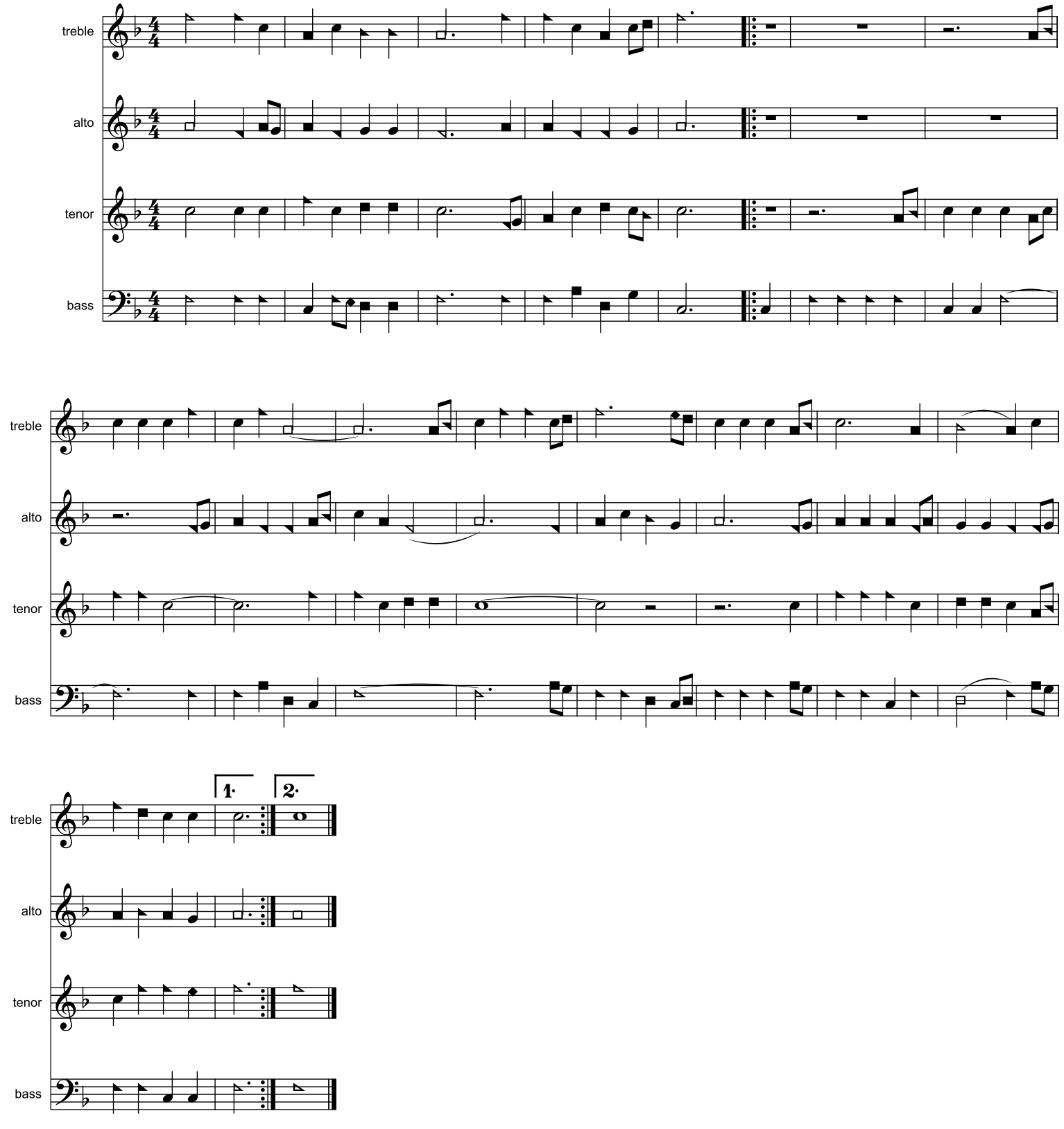
Composer :