SECURITY, 66 - Cooper
As traditionally sung
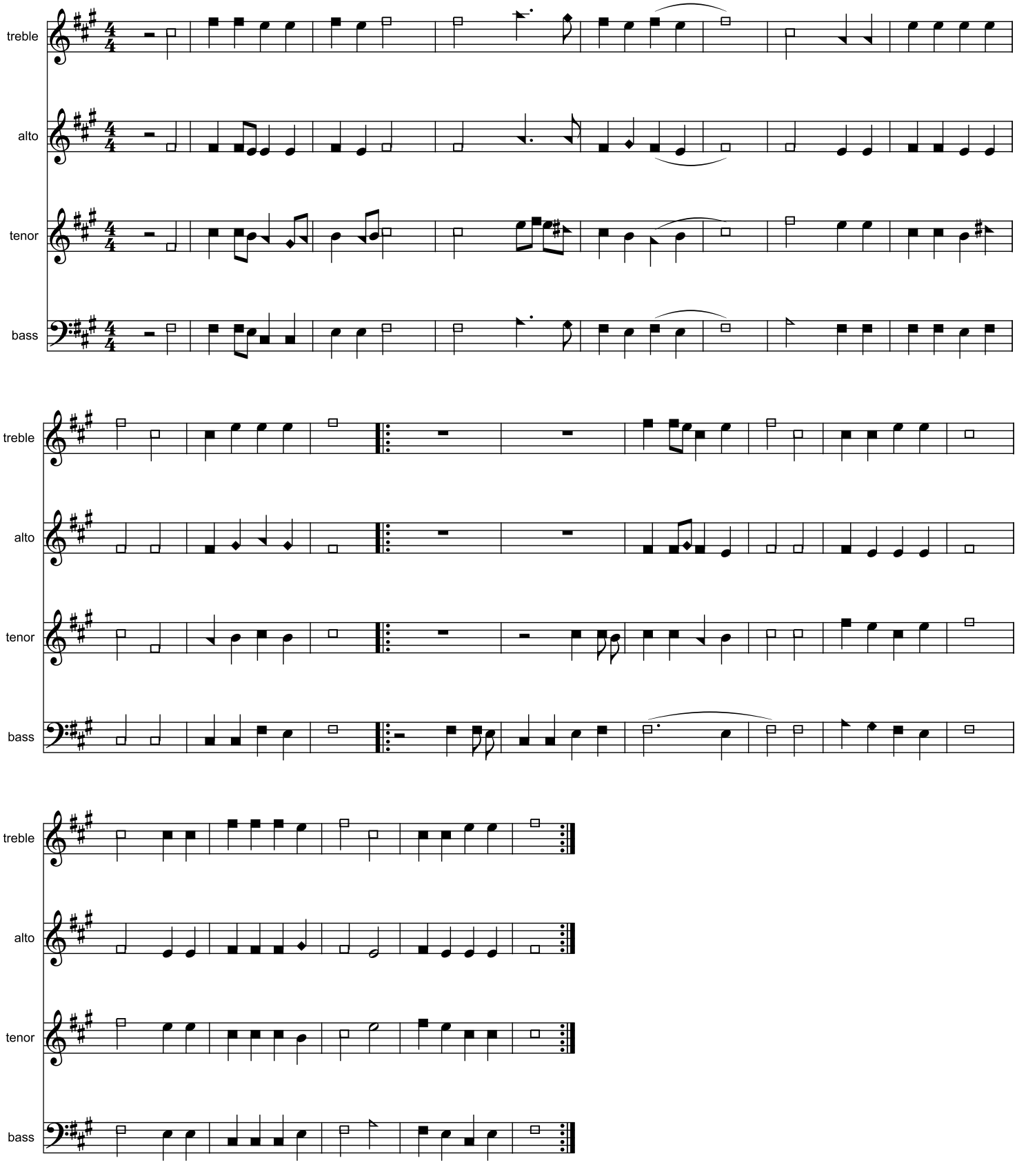
Composer :