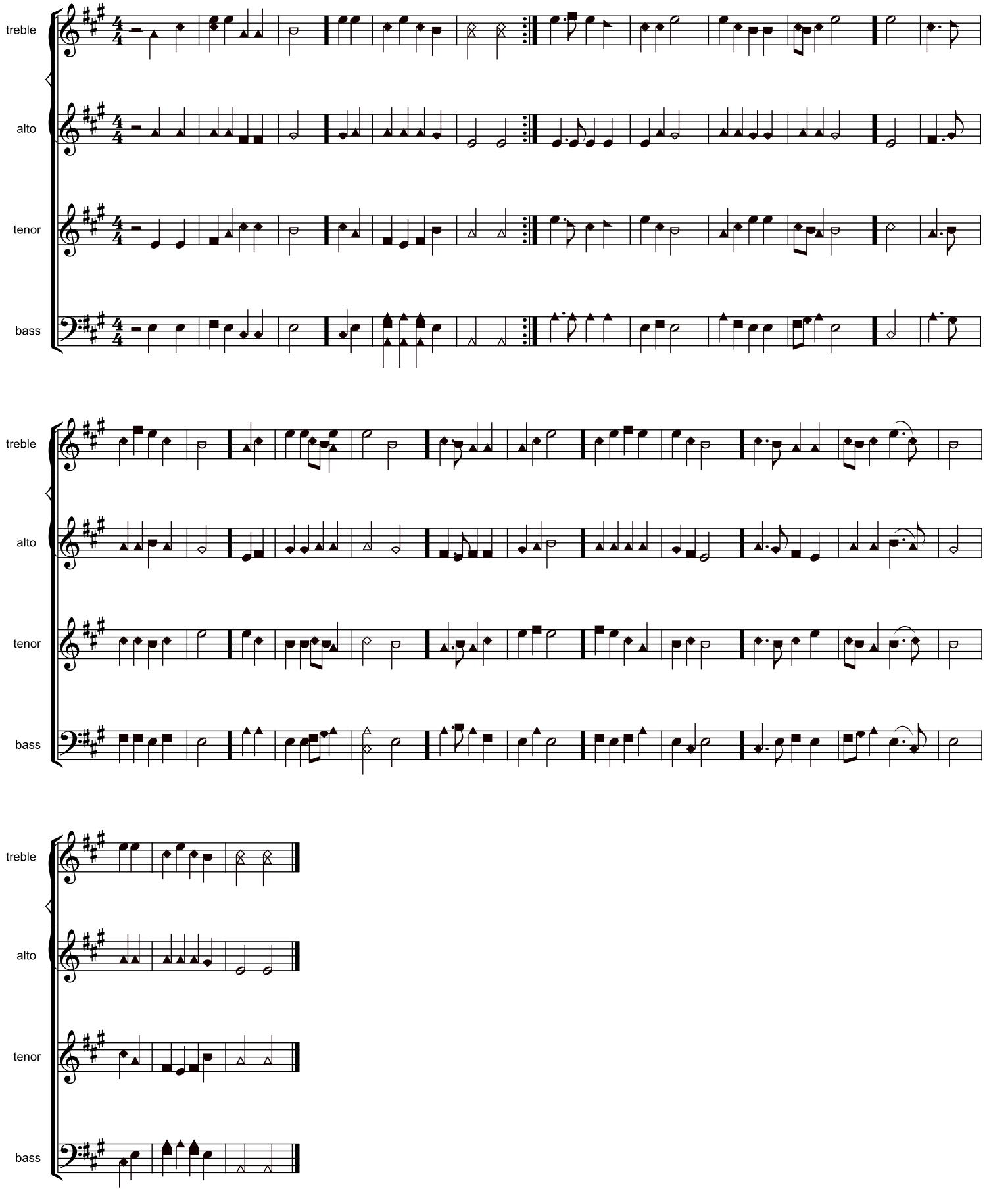CHRISTIAN SOLDIER, 317 - Christian Harmony N.C.