PARDONING LOVE, C. M.268-Southern Harmony
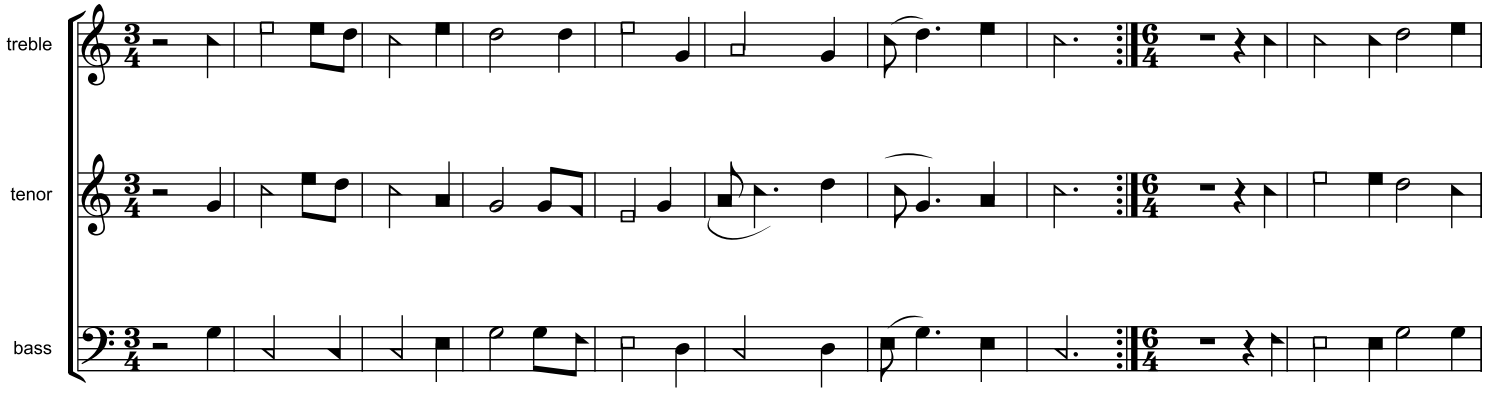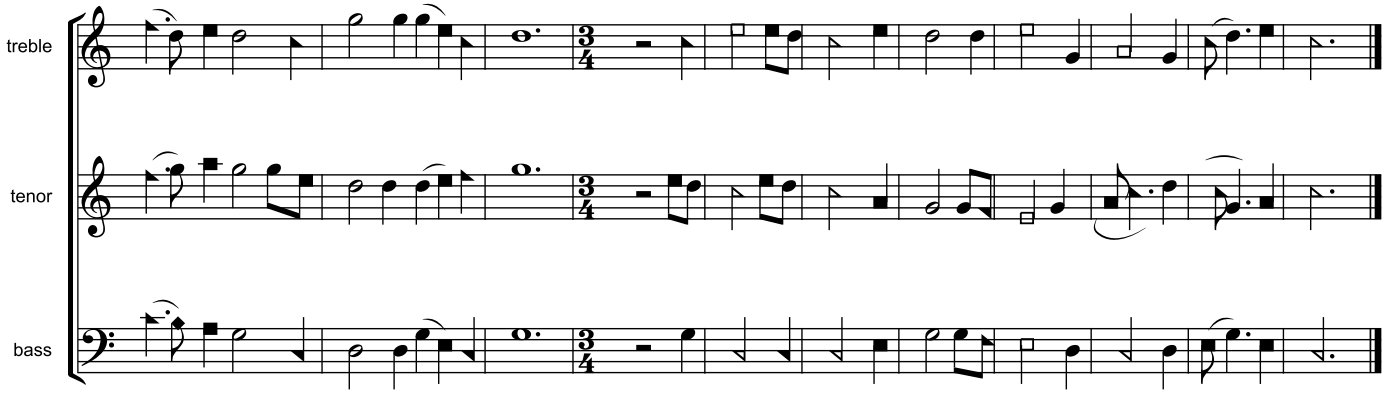
William Walker