TENNESSEE, 28 - Southern Harmony
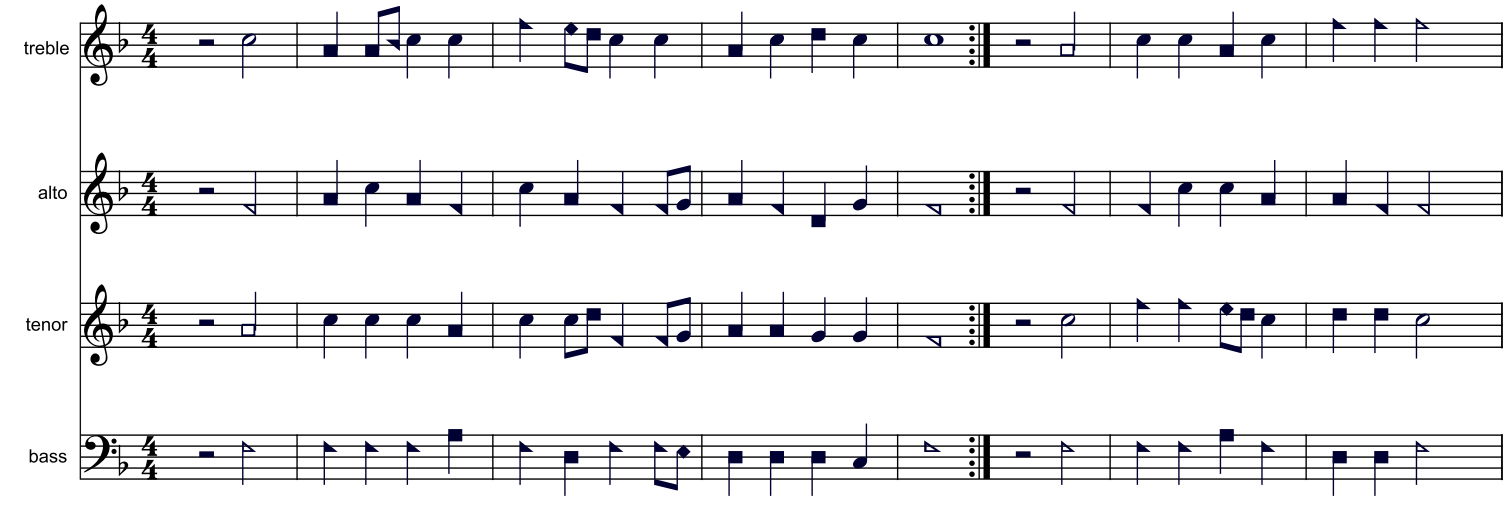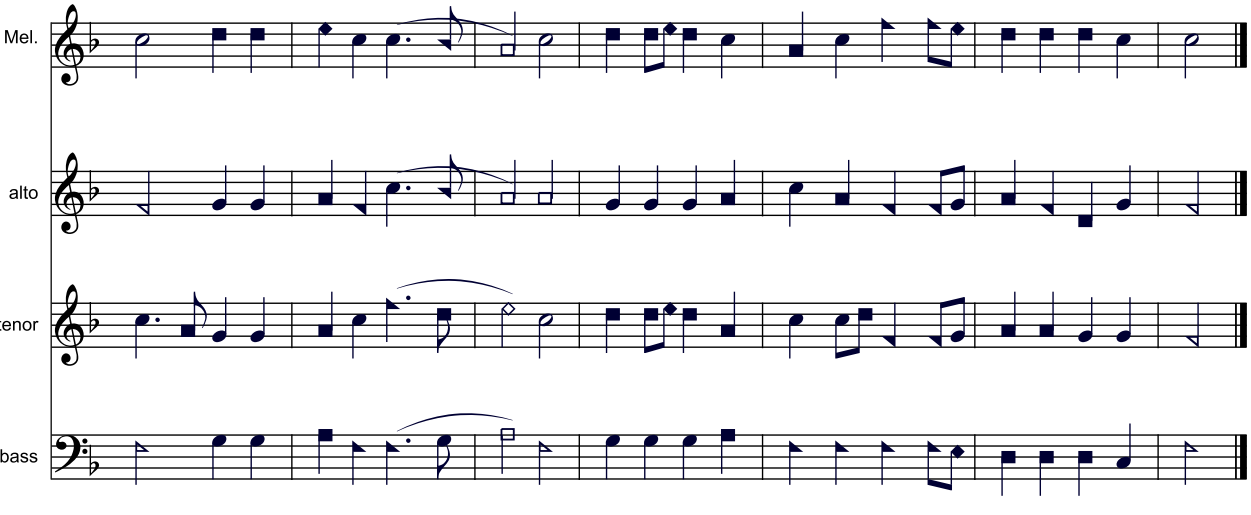
Baptist Harmony, p. 227.