CONVERSE. 8.8.6.8.8.8.6.
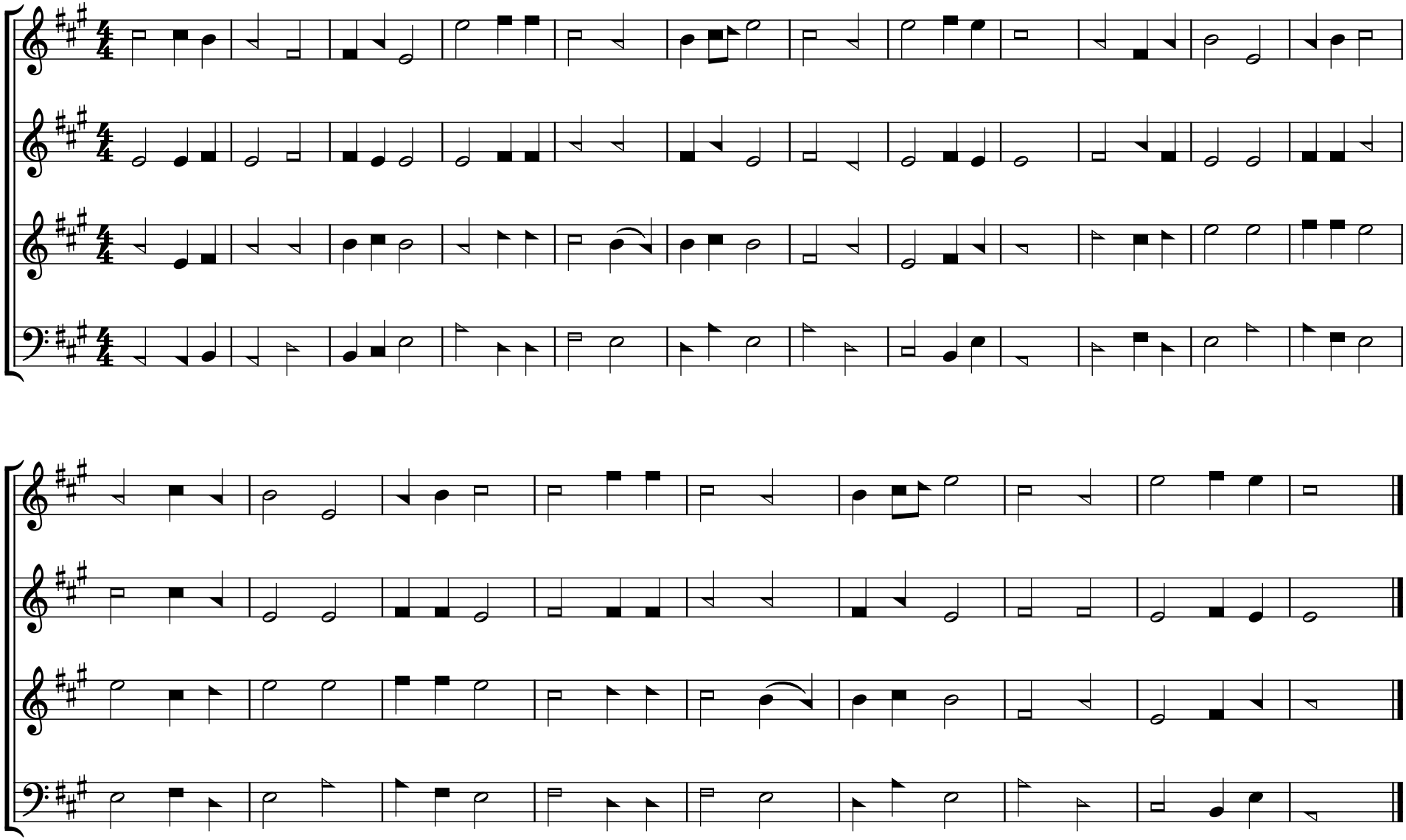
James C. Lowry, 1820