SACRAMENT-Southern Harmony (1847 Edition), 7
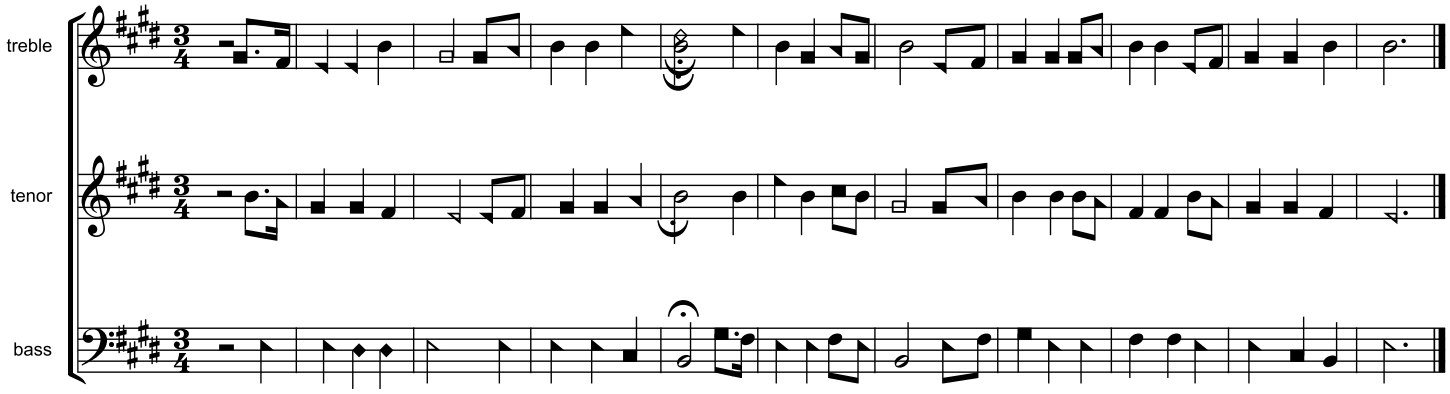
Adapted from a German lullaby, first used as a hymn tune in 1744